Guitar5 Bass

The Good, the Bad and the Ugly

Arr: Emiel van Dijk

Theme
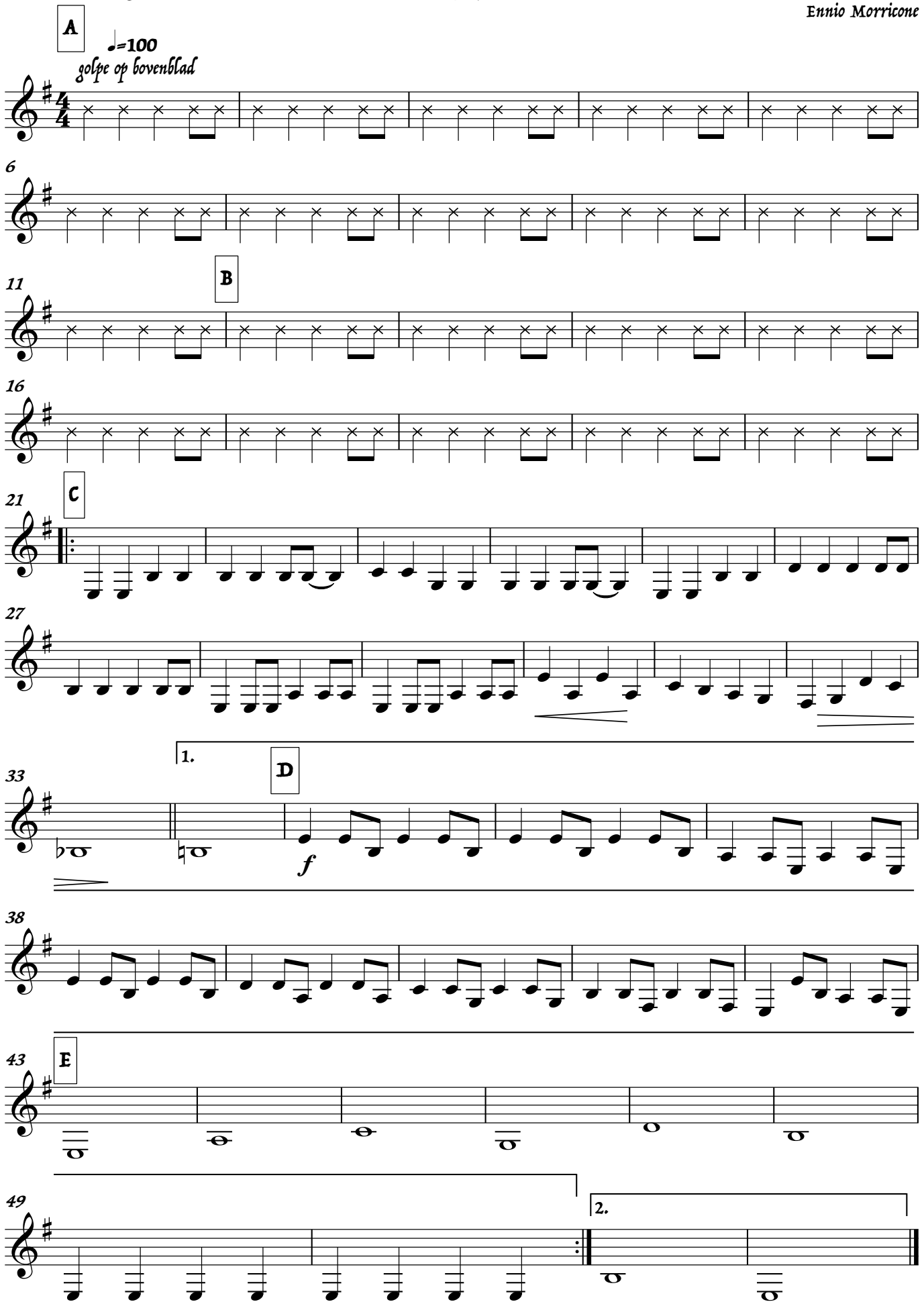
Ennio Morricone